

CT Abdomen Phantom

PH-5

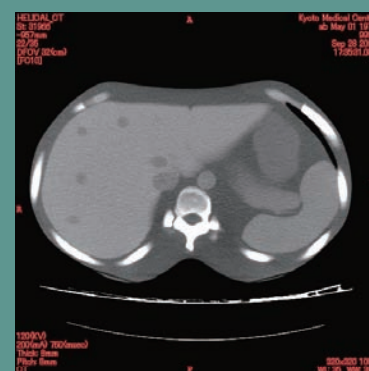
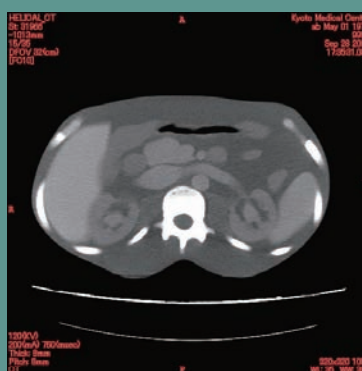

The images are of prototype.

- Features**

This unique anthropomorphic upper abdomen phantom allows obtaining CT images approximate to clinical data.
 The elaborate anatomy of organs allows a multi-dimensional approach. Liver, portal vein, bile duct, hepatic vein, hepatic artery, kidneys, pancreas, spleen and IVC are embedded along with synthetic bones. Each individual organ has a particular Hounsfield number close to human organ.
- Specifications**

Embedded anatomical structures
 Lungs (no internal structure), Heart (no internal structure), Liver, Portal vein, Bile duct, Hepatic vein, Hepatic artery, Kidneys, Pancreas, Spleen, IVC, Spinal column, Ribs

Materials: Polyurethane, epoxy resin

*Vessels and organs with a contrast agent can be included as a special order.

Specifications are subject to change.

KYOTO KAGAKU Inquiries & Ordering Information		
http:// www.kyotokagaku.com rw-kyoto@kyotokagaku.co.jp	KYOTOKAGAKU USA Office:	Head Office and Factories:
	USA and Canada sales and services 3109 Lomita Boulevard, Torrance, CA 90505, USA TEL 1-310-325-8860 FAX 1-310-325-8867	15 Kitanekeya-cho, Fushimi-ku Kyoto, 612-8388, JAPAN TEL +81-75-605-2510 FAX +81-75-605-2519